

MICROFILM

USA-39-11E-690

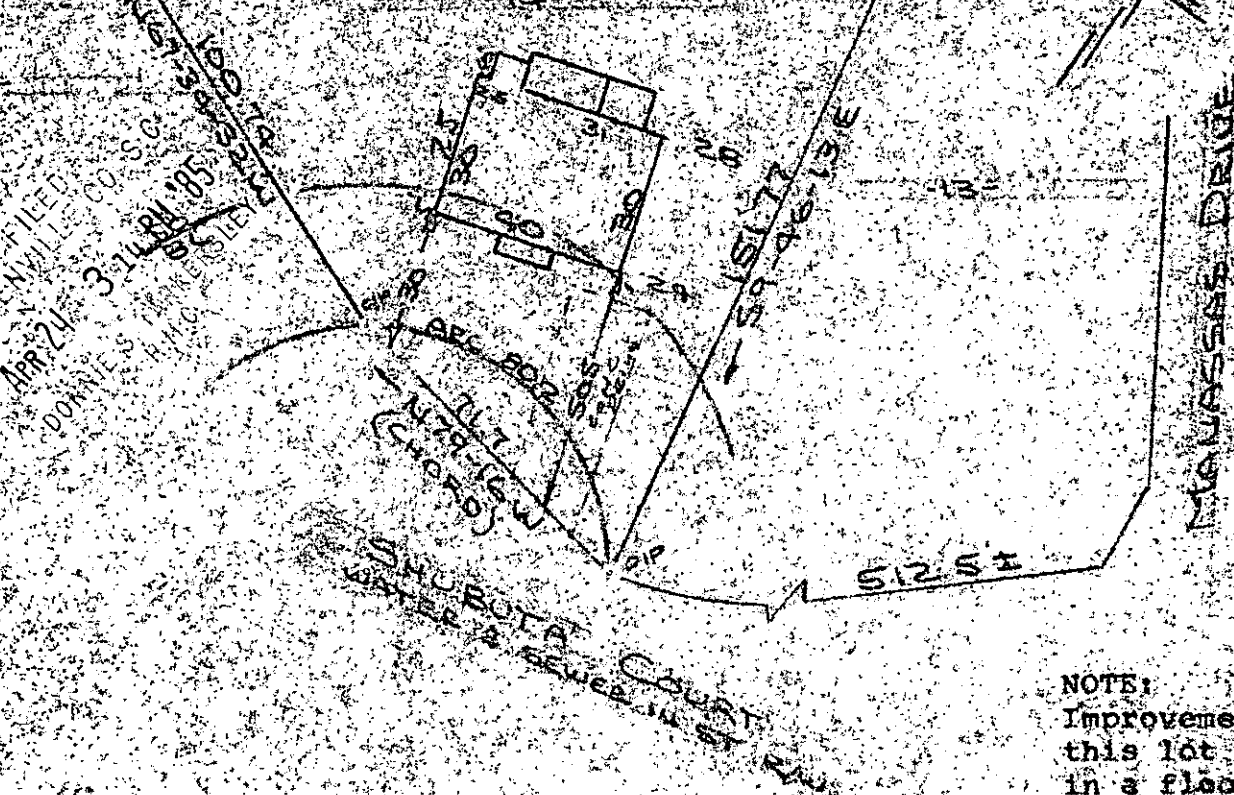

NOTE:  
 Improvements on  
 this lot are not  
 in a flood hazard  
 area.

PROPERTY OF  
 FRANKLIN S. MAULDIN & ELIZABETH B. MAULDIN  
 NEAR GREENVILLE SC  
 SCALE 1"=40' 28 FEB 1985

This is to certify that on the 28th day of February, 1985, I surveyed the property shown on this plat, being known as lot 14 on plat of FARMINGTON IV SUBDIVISION and recorded in the RMC Office Greenville County, S. C., in Plat Book " 6 - H " at Page 13; and that the property lines, walls and buildings are as shown hereon, and that the walls and buildings located on said lot do not encroach or project on adjacent street or property, and that no adjacent walls or buildings encroach or project on said premises, and no power lines cross this property except as shown hereon.

11-M-39

APR 24 1985

*R. B. Bruce*  
 R. B. Bruce, ELS #1592

*R. B. Bruce*

31920

CAROLINA SURVEYING CO.  
 112 Manly St.  
 Greenville, S. C.

Recordable Plat

10-1-AP24 85 020 13.000